



# GMT MONTHLY MEMBERSHIP PROGRESS REPORT

Results as of: 4/30/2024

Multiple District 36

LOCATION: OREGON

GMT: OPEN

GMT CA 1

Clubs			
RESULTS FOR 2023-2024			
QUARTER	NEW CLUB GOAL	NEW CLUBS	DROPPED CLUBS
JULY/AUG/SEPT	0	0	1
OCT/NOV/DEC	2	0	1
JAN/FEB/MAR	1	0	1
APR/MAY/JUNE	0	0	0

Members			
RESULTS FOR 2023-2024			
QUARTER	MEMBER GROWTH NET GOAL	MEMBER GROWTH ACTUAL	DROPPED MEMBERS ACTUAL (including transfers)
JULY/AUG/SEPT	13	79	95
OCT/NOV/DEC	50	77	116
JAN/FEB/MAR	20	73	50
APR/MAY/JUNE	17	34	32

**GOALS AND ACTUAL NEW CLUBS CUMULATIVE**

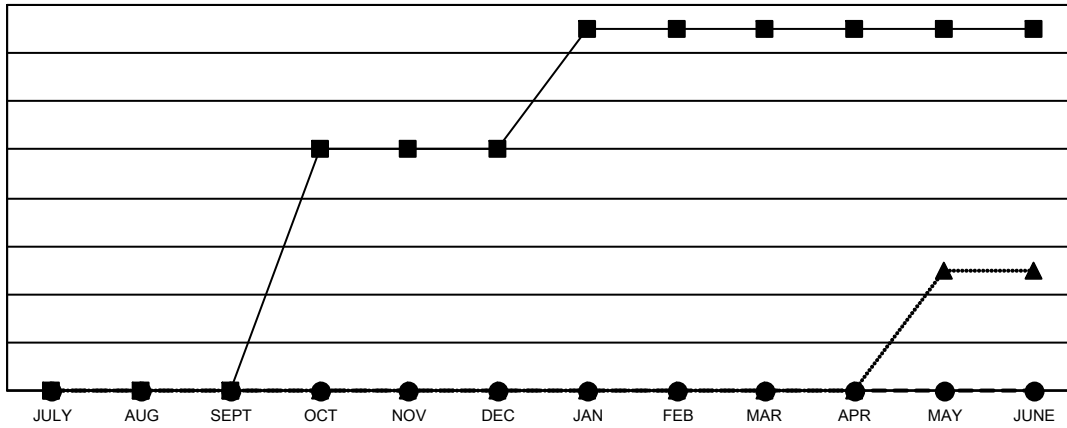

- - CURRENT YEAR GOALS FOR NEW CLUBS
- - CURRENT YEAR ACTUAL NEW CLUBS
- ▲ - LAST YEAR ACTUAL NEW CLUBS

**GOALS AND ACTUAL MEMBERS CUMULATIVE**

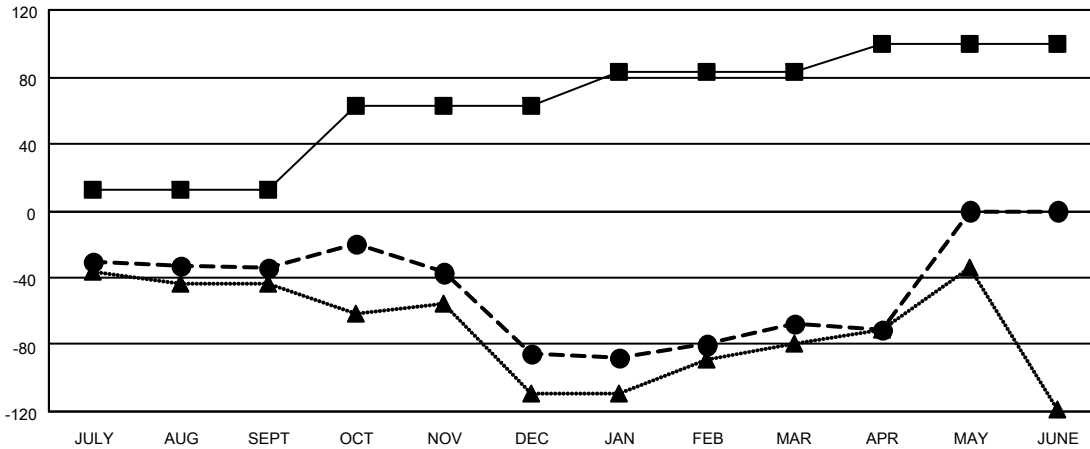

- - MEMBER GROWTH NET GOAL
- - MEMBER GROWTH ACTUAL
- ▲ - LAST YEAR MEMBERSHIP ACTUAL

<p><b>DROPPED CLUBS: 3</b></p>	<p>70 CLUBS OF 124 ADDED 1 OR MORE NEW MEMBERS</p>	<p style="text-align: center;"><u>GENDER DISTRIBUTION</u></p> <p>MALE            1,580 (56.85%)</p> <p>FEMALE         1,199 (43.15%)</p>												
<p><u>DROPPED MEMBERS</u></p> <table style="width: 100%; border-collapse: collapse;"> <tr> <td style="width: 70%;">DECEASED</td> <td style="text-align: right;">41</td> </tr> <tr> <td>CLUB CANCELLED</td> <td style="text-align: right;">14</td> </tr> <tr> <td>OTHER</td> <td style="text-align: right;">238</td> </tr> <tr> <td><b>TOTAL</b></td> <td style="text-align: right;"><b>293</b></td> </tr> </table>	DECEASED	41	CLUB CANCELLED	14	OTHER	238	<b>TOTAL</b>	<b>293</b>	<p style="text-align: center;"><a href="#">CLICK HERE FOR CUMULATIVE MEMBERSHIP DATA</a></p>	<table style="width: 100%; border-collapse: collapse;"> <tr> <td style="width: 70%;">TOTAL FAMILY UNIT MEMBERS</td> <td style="text-align: right;">733</td> </tr> <tr> <td>FAMILY MEMBERS PAYING HALF DUES</td> <td style="text-align: right;">375</td> </tr> </table>	TOTAL FAMILY UNIT MEMBERS	733	FAMILY MEMBERS PAYING HALF DUES	375
DECEASED	41													
CLUB CANCELLED	14													
OTHER	238													
<b>TOTAL</b>	<b>293</b>													
TOTAL FAMILY UNIT MEMBERS	733													
FAMILY MEMBERS PAYING HALF DUES	375													